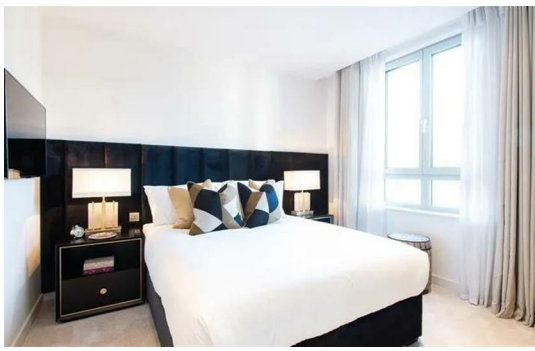

2 Bed Apartment located in

Greystone.
Global
Boutique International Real Estate

Apartment 25, 287, Garrett Mansions Edgware Road London W2 1EY

2

2

1

D

£1,556 Per week

Set on the third floor of a modern development, this beautifully interior-designed two-bedroom, two-bathroom apartment spans approximately 764 sq ft and offers the perfect blend of style, comfort, and convenience in the heart of London.

The property features a spacious open-plan reception room that opens onto a private balcony—ideal for entertaining or unwinding. A sleek, fully integrated kitchen is fitted with top-of-the-line Siemens and Miele appliances, including an oven, induction hob, large fridge-freezer, dishwasher, and wine chiller, all seamlessly built into elegant composite stone worktops.

Both double bedrooms are generously sized, with the principal bedroom benefiting from a luxurious en-suite bathroom. A modern family bathroom adds further convenience. The entire apartment is equipped with comfort cooling for year-round climate control and is offered fully furnished with large Samsung Smart TVs and a Samsung soundbar, ready for immediate move-in. High-speed internet is already connected.

Residents of the building enjoy exclusive access to premium on-site amenities, including a fully equipped gym, swimming pool, cinema room, residents' lounge, private dining room, conference facilities, and a 24-hour concierge service.

Situated on Edgware Road, the apartment offers easy access to a wide array of shops, restaurants, and excellent transport links,

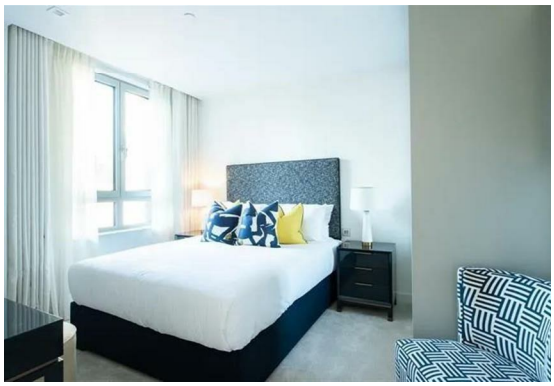

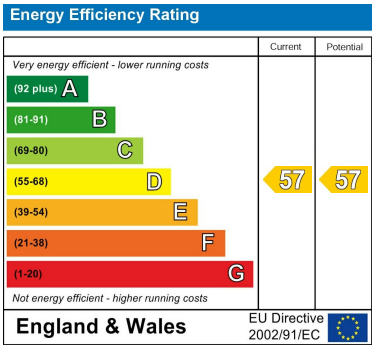

DIRECTIONS

CONTACT

71-75 Shelton Street
Covent Garden
London
WC2H 9JQ

E: info@greystone.global

T:

greystone.global

Greystone. Global

Boutique International Real Estate